

APPENDIX 1
 P11/E1161
 3 PLOWDEN PARK
 ASTON ROWANT
 LOCATION PLAN

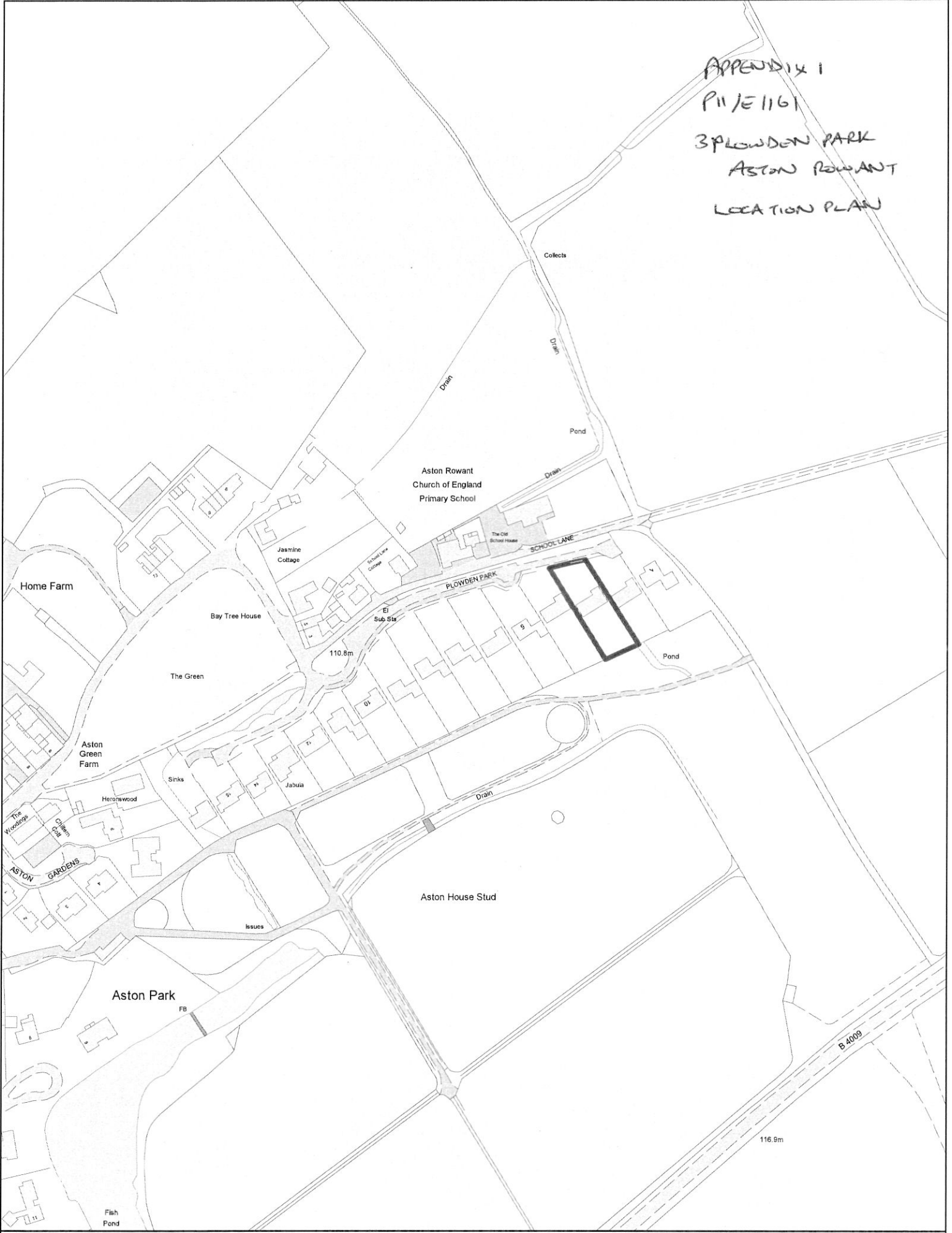

Enquiry System

24

Printed on 09/09/2011

for HELMOO
 at scale of 1:2,500



© Crown copyright and database rights 2011 Ordnance Survey 100016668
 South Oxfordshire District Council is licensed to use Ordnance Survey mapping for its own business use as a member of the Public Sector Mapping Agreement. Persons viewing this mapping should contact Ordnance Survey copyright for advice where they wish to licence Ordnance Survey mapping for their own use.

APPENDIX 1

P11/E1161

3 PLOWDEN PARK
ASTON ROWANT

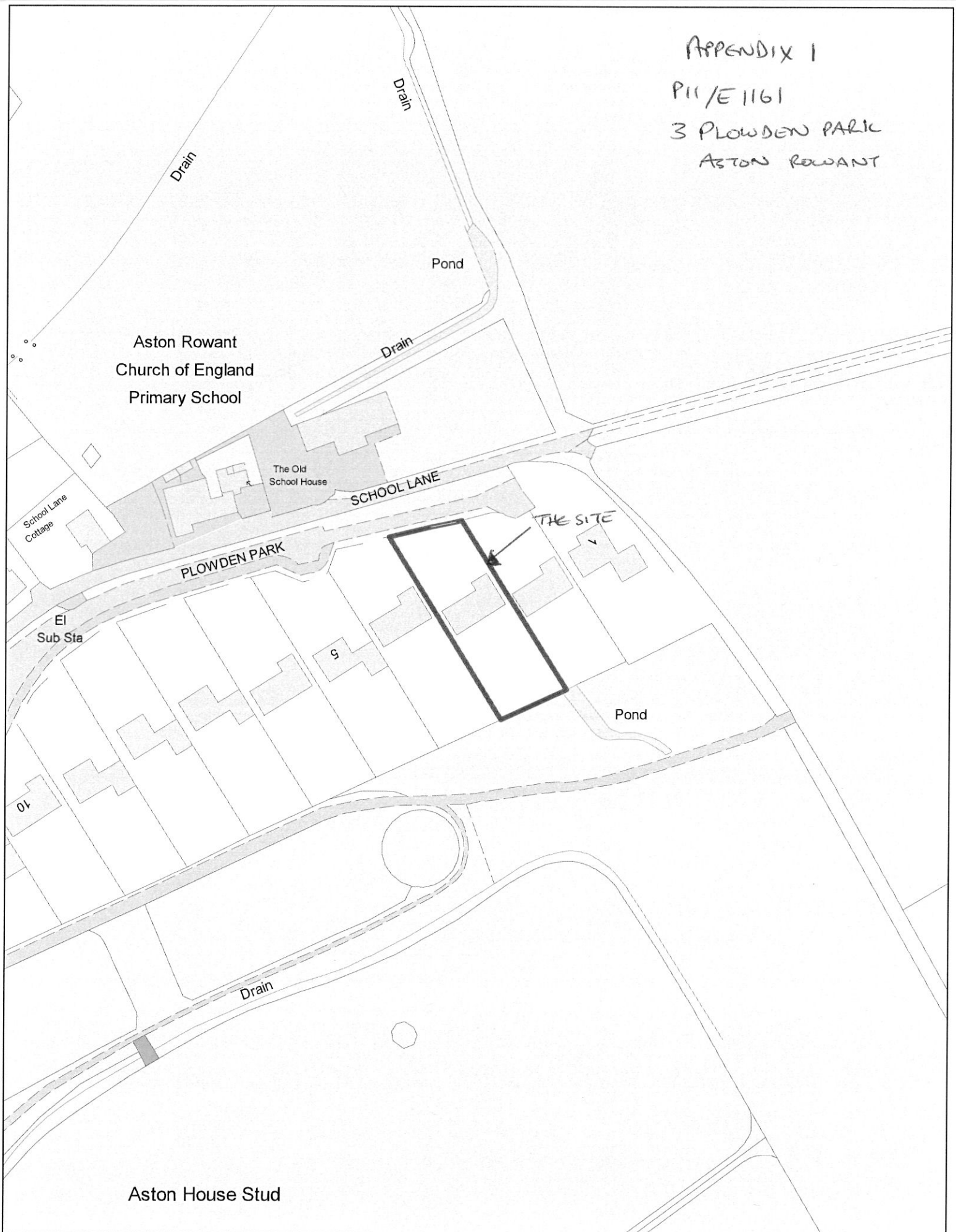

Aston House Stud

Enquiry System

Printed on 09/09/2011

for HELMOO

at scale of 1:1,250

P11/E1161
 3 PLOWDEN PARK
 BLOCK PLAN.

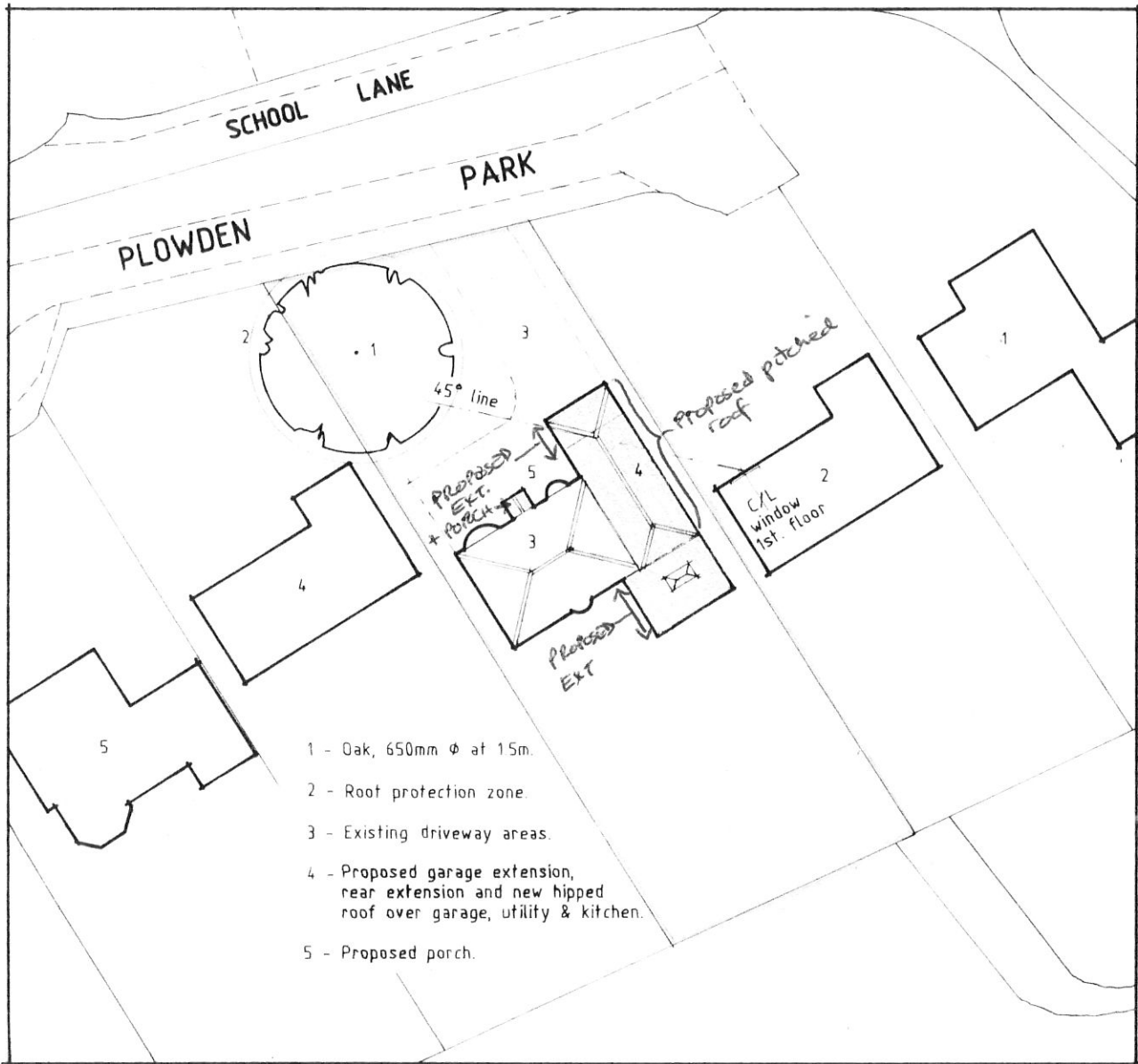

BLOCK PLAN (PROPOSED)

1:500

BROOK HOUSE, 3 PLOWDEN PARK, ASTON ROWANT, OXON OX49 5SX			
SECTION, PROPOSED ROOF PLAN, PROPOSED BLOCK PLAN			
SCALES AS SHOWN	JULY 2011	DRAWN: A. Burr	PLAN No. 190711
			REV.

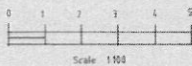
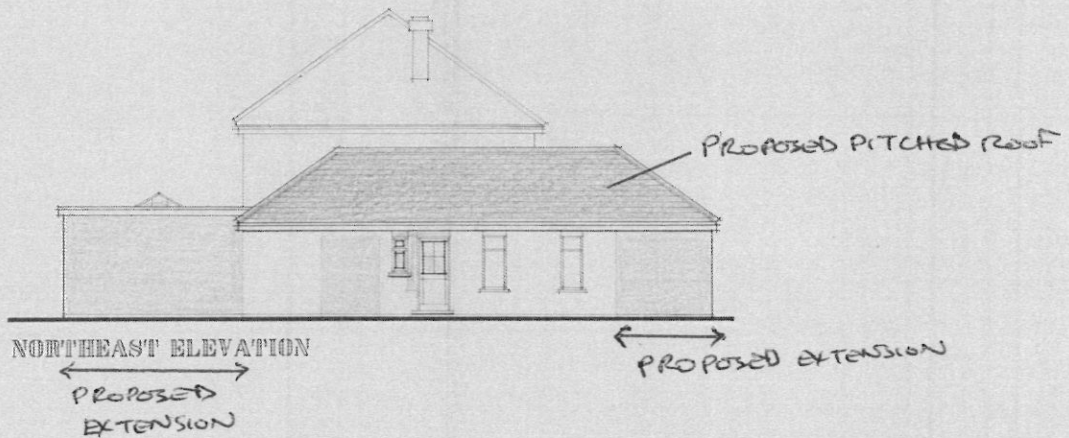
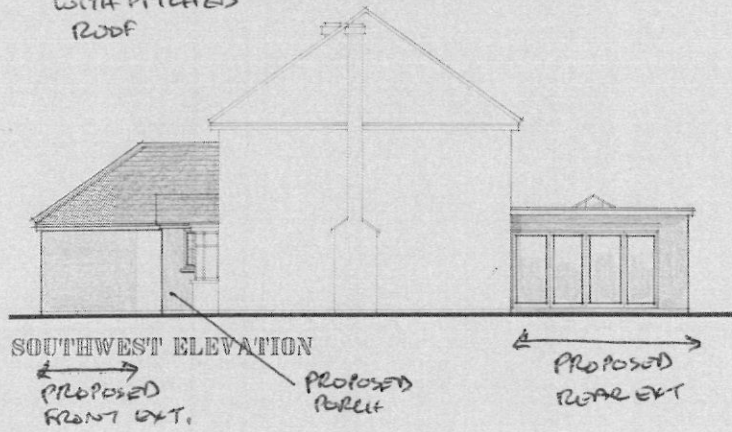
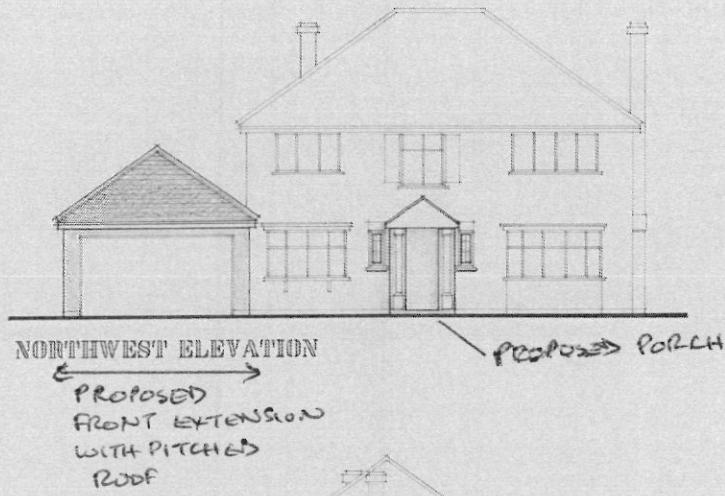

BROOK HOUSE, 3 PLOWDEN PARK, ASTON ROWANT, OXON OX49 5SX			
PROPOSED ELEVATIONS			
SCALE 1:100	JULY 2011	DRAWN: A. Burr	PLAN No. 190611
			REV.

P11/E 1161
 PROPOSED FLOOR
 PLANS

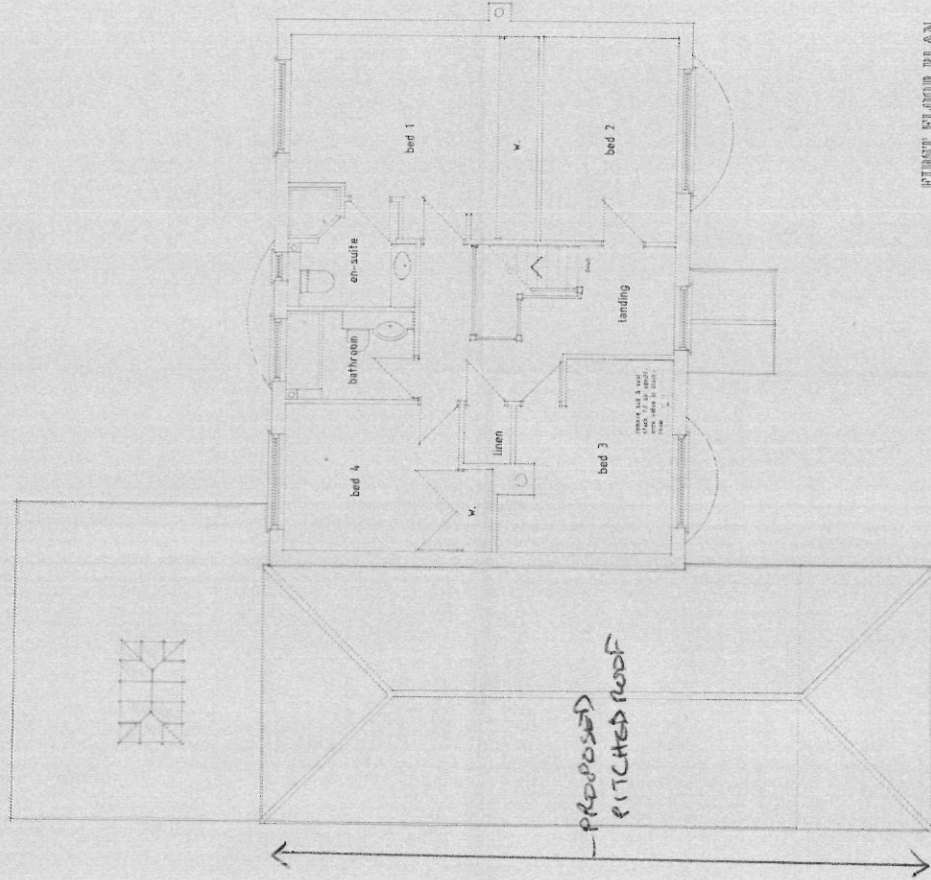

FIRST FLOOR PLAN

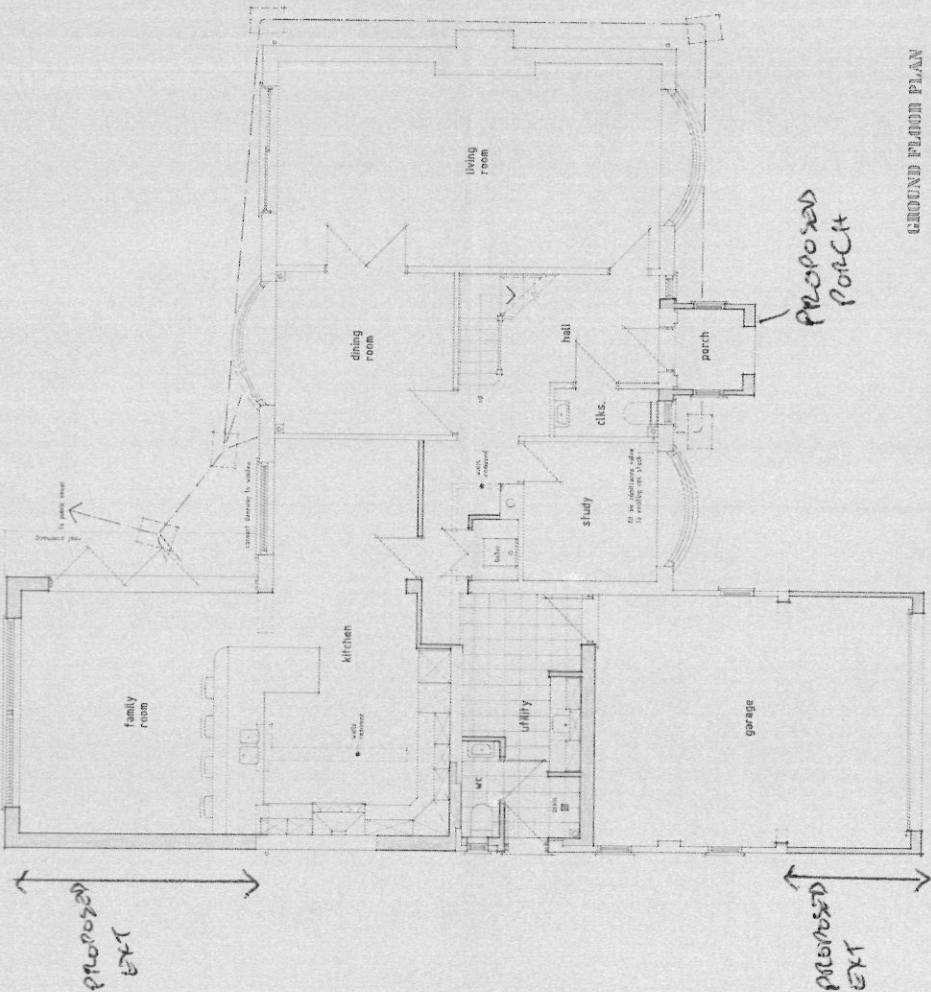

GROUND FLOOR PLAN

BUSH HOUSE, 3 FLEMING PARK, ASTON HEWANE, DUBAI, U.A.E.	
FLOOR PLAN - PROPOSED	
SCALE: 1/8"	JULY 2011
DRAWN A. BERT	PLANS NO. 100211 REV.

SHEET 105 OF 11